

Brand New Single-Tenant Absolute NNN Retail Investment

101 Stonebridge Court (Highland Ave & Interstate 691),
Cheshire, CT 06410



Mobil Gas & Convenience | Rare 25 Year Ground Lease



TABLE OF CONTENTS

Investment Highlights	3
Lease Abstract	4
Overall Plan	5
Site Plan	6
Aerial Overview	7
Building Conceptual Renderings	8
Demographics - 3, 5, 7 Mile Rings	9
Demographics - 15 Minute Drive Time	10
Tenant Overview	11
Development Overview	12
City Overview	13
Contacts	14

INVESTMENT CONTACTS:

Spencer O'Donnell

Managing Director
Charter Realty
CA Broker License No. 01954051
(714) 400-6267
spencer@charterrealty.com

Broker of Record:

Charter Realty Company
CT Broker License No. REB 0745772
(203) 227-2922
5 Church Lane – Suite 300
Westport, CT 06880



INVESTMENT HIGHLIGHTS

- **25-Year Absolute NNN Ground Lease** - Mobil Gas & Convenience – Brand New 2024 Construction – Interstate Location
- **Trophy Location – Interstate 691 (74,600 Cars Per Day)** and Highland Ave (19,300 Cars Per Day) – High Income Area (HHI of \$117K)
- True Coupon Clipper Investment – Long-Term Lease – Benefits from Nearby Busy **I-84/I-691 Interchange**
- Main Traffic Corridor Interstate On-Ramp – **Personal Guarantor** on Lease – Stable, Strong Cash Flow from a National Brand
- Strong Fixed **Rental Escalations Every 5 Years** and Throughout Options – Effective Inflation Hedge
- Mobil – **Subsidiary of ExxonMobil (NYSE: MOB)** – Premier Gas Station Chain since 1911
- Cheshire, CT – Strategically Located – **Steady Population Growth** – Accessible to New Haven, Hartford, Stamford
- Incredible Demographics – **585,602 Population within 15-Min Drive** – 2.5 Acre Site
- **Pride of Ownership** – Delivered Free & Clear of Debt – Long-Term Rental Growth



LEASE ABSTRACT

Tenant	Route 10 Fuel & Market, Inc.
Guarantor	Franchisee (7 Locations) with Ultra-High-Net-Worth Personal Guaranty
Lease Type	Absolute NNN Ground Lease
Square Footage	5,292
Primary Lease Term	25 Years
Rent Commencement	April 5, 2024
Lease Expiration	April 30, 2049
Starting Annual Rent	\$120,000
Rent PSF	\$22.68
Rental Escalations	<p>Rental Increases Every 5 Years</p> <p>May 1, 2029: 10% Increase (\$132,000)</p> <p>May 1, 2034: Greater of 10% or CPI, max 15%</p> <p>May 1, 2039: Greater of 10% or CPI, max 15%</p> <p>May 1, 2044: Greater of 10% or CPI, max 15%</p> <p>May 1, 2049: Greater of 10% or CPI, max 15%</p>
Option Periods	<p>Two 10-Year Options</p> <p>May 1, 2049: Greater of 10% or CPI, max 15%</p> <p>May 1, 2054: Greater of 10% or CPI, max 15%</p> <p>May 1, 2059: Greater of 10% or CPI, max 15%</p> <p>May 1, 2064: Greater of 10% or CPI, max 15%</p>



INCOME & EXPENSE

Annual Base Rent	\$120,000
Operating Expenses	
Property Taxes	Net
Insurance	Net
CAM	Net
Roof & Structure	Tenant Responsibility
NET OPERATING INCOME	\$120,000

PRICING

Price	\$2,181,818
Price / Sq. Ft.	\$412
Cap Rate	5.50%
NOI	\$120,000

NOTES & HIGHLIGHTS

Land Size	2.5 +/- Acres
Year Built	Q1 2025
ROFR	10 Business Days

OVERALL PLAN – THE SHOPS AT STONE BRIDGE MASTER PLANNED DEVELOPMENT



SITE PLAN

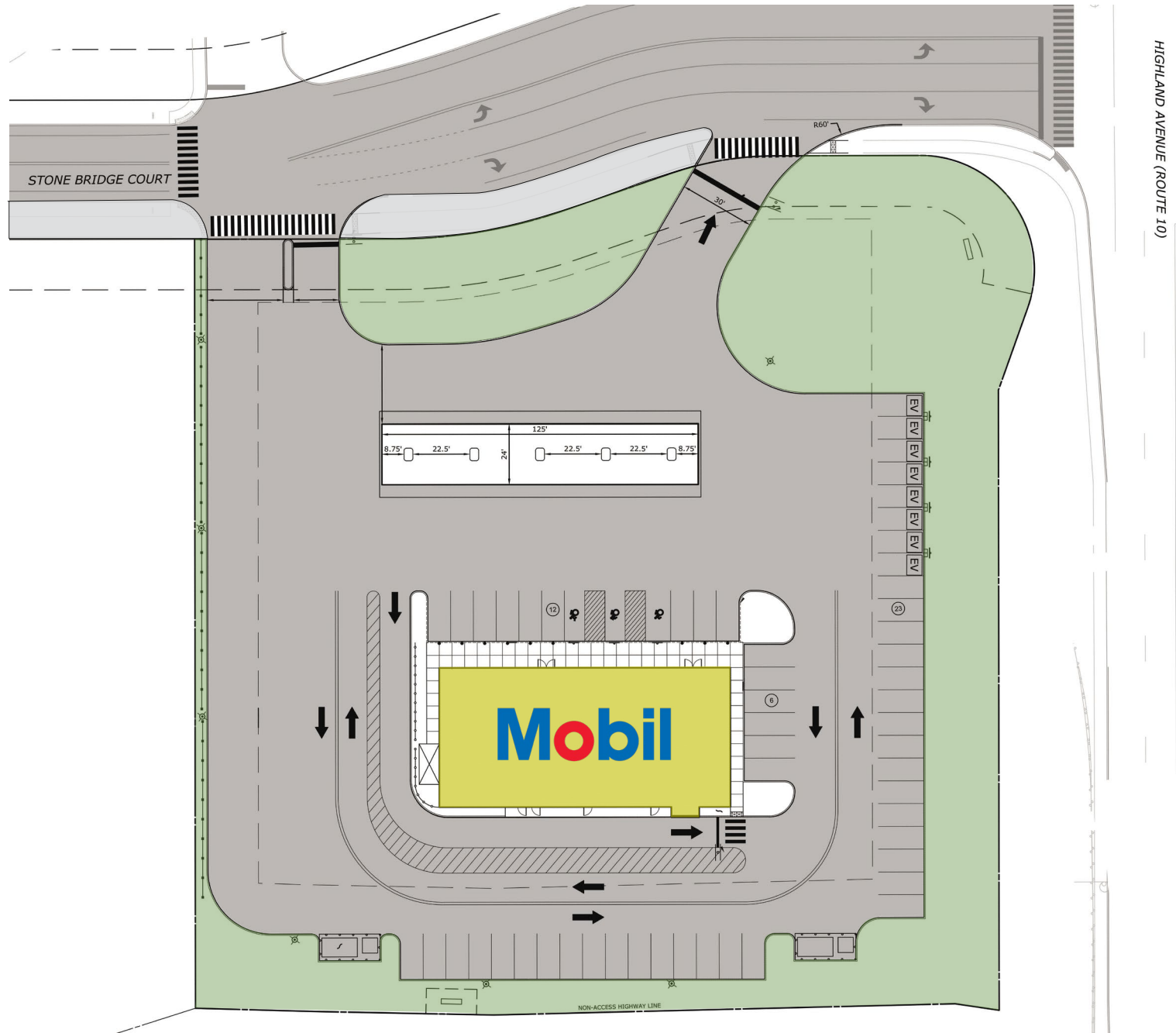

HIGHLAND AVENUE (ROUTE 10)

STONE BRIDGE COURT

Mobil

NON-ACCESS HIGHWAY LINE

AREA OVERVIEW

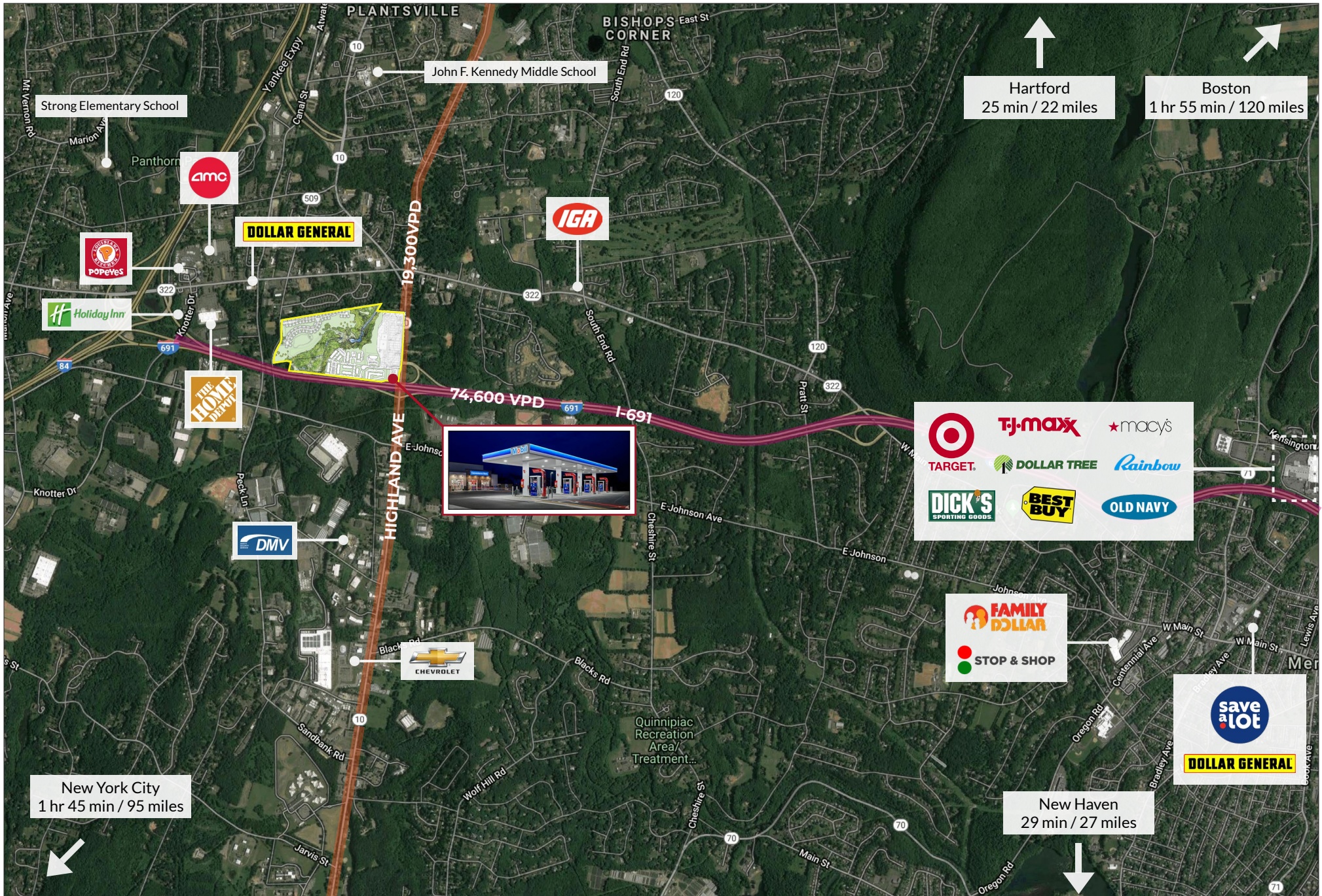

BUILDING CONCEPTUAL RENDERINGS



DEMOGRAPHICS

3 MILE RADIUS:



Total Population: **31,163**

Households: **11,597**

Daytime Population: **29,743**

Median Age: **43.6**



Average Household Income: **\$172,534**

Median Household Income: **\$130,961**

5 MILE RADIUS:



Total Population: **102,572**

Households: **40,244**

Daytime Population: **74,916**

Median Age: **41.9**



Average Household Income: **\$146,467**

Median Household Income: **\$109,565**

7 MILE RADIUS:



Total Population: **207,402**

Households: **82,242**

Daytime Population: **154,760**

Median Age: **41.2**



Average Household Income: **\$131,059**

Median Household Income: **\$99,871**

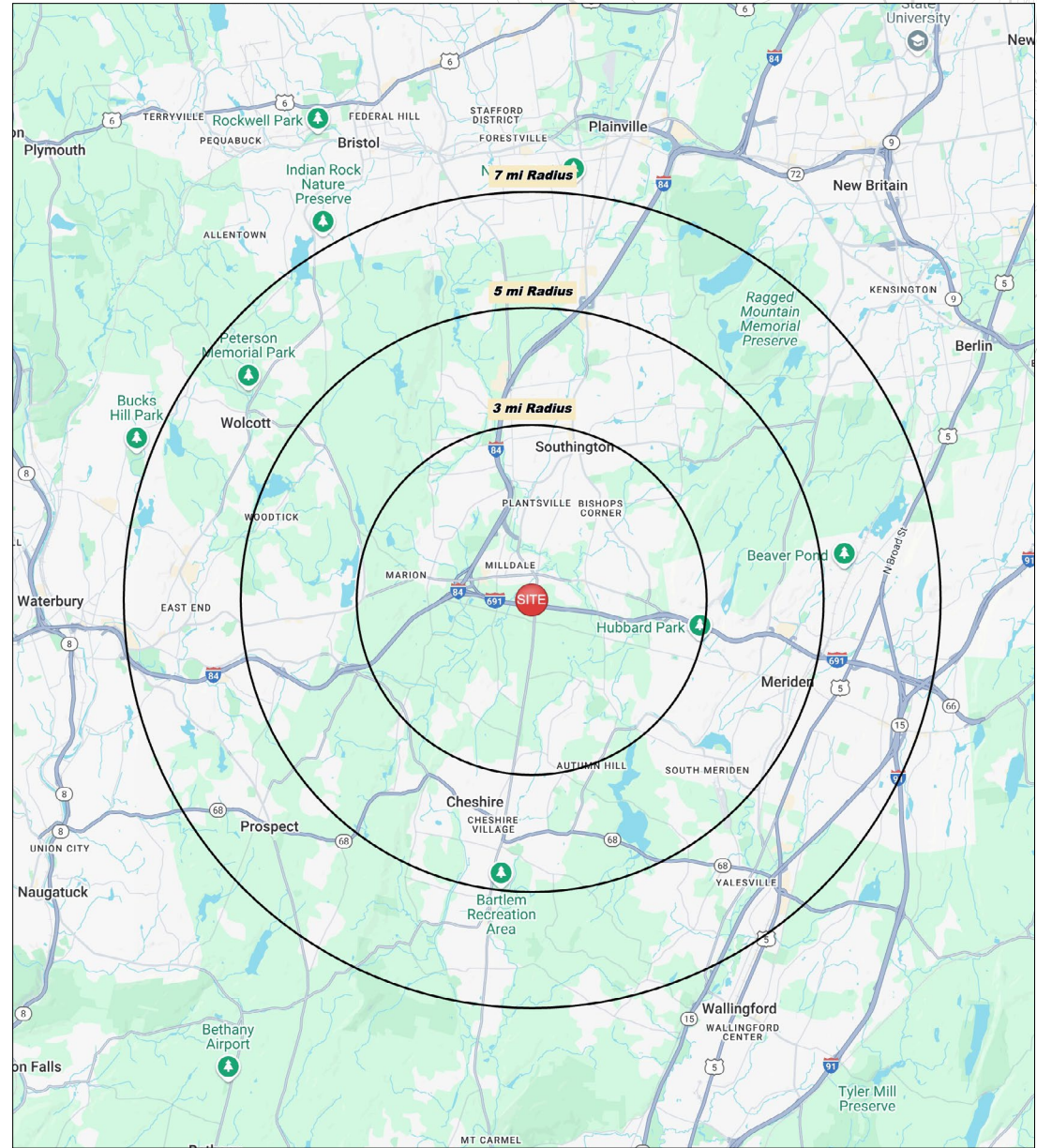

DEMOGRAPHICS - 15 MINUTE DRIVE TIME

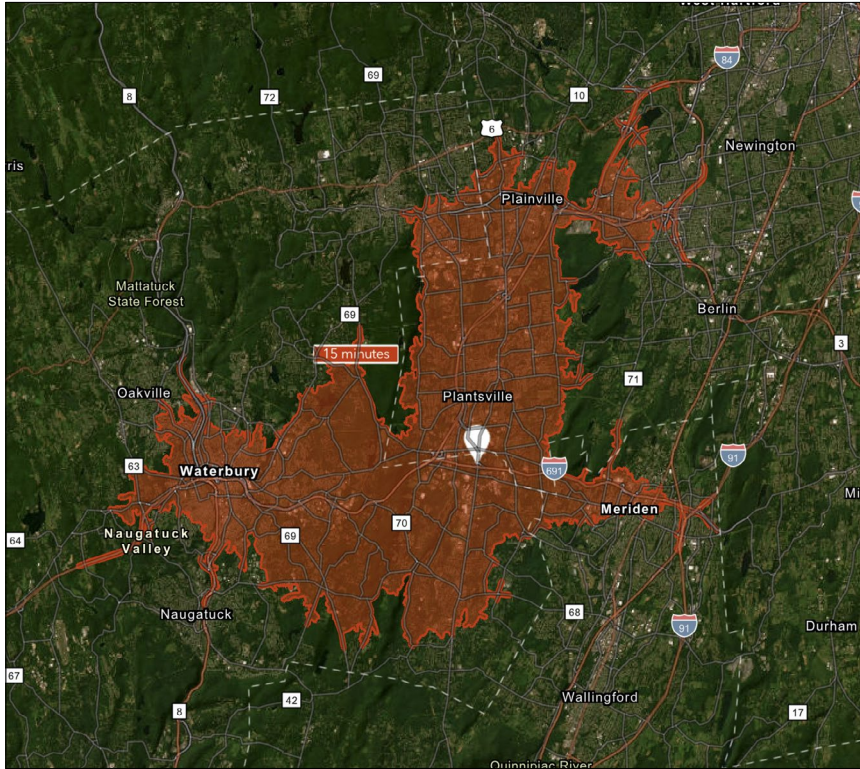

TOTAL RETAIL SALES

Includes F&B



\$1,906,956,699

EDUCATION

Bachelor's Degree or Higher



30%

OWNER OCCUPIED HOME VALUE

Average



\$311,961

KEY FACTS

220,996

Population

\$65,698

Median Household Income

40.2

Median Age

224,467

Daytime Population

TAPESTRY SEGMENTS

Front Porches

20,345 Households

Socioeconomic Traits

Composed of a blue-collar workforce with a strong labor force participation rate.

Household Types

Young families w/ children, single parent families, singles living alone.

Typical Housing

Single Family; Multi-units

Parks & Rec

16,290 Households

Socioeconomic Traits

More than half of the population is college educated. This is a financially shrewd market with a diverse workforce.

Household Types

Married couples, approaching retirement age.

Typical Housing

Single Family

Fresh Ambitions

12,720 Households

Socioeconomic Traits

Nearly one in four is foreign-born. Supporting large families, many earners will take on overtime work when possible.

Household Types

More single-parent than married-couple families.

Typical Housing

Multi-unit Rentals; Single Family

ANNUAL HOUSEHOLD SPENDING

\$3,366

Eating Out

\$2,048

Apparel & Services

\$6,303

Groceries

\$240

Computer & Hardware

\$6,385

Health Care

TENANT OVERVIEW



Mobil Gas, a prominent brand under ExxonMobil, operates a vast network of over 2,200 service stations globally, reflecting its strong market presence and commitment to quality. Each Mobil station is designed to provide a high standard of customer service and fuel efficiency, featuring the brand's signature Synergy fuel formulations that enhance engine performance and reduce emissions. In addition to offering premium fuels, Mobil stations often provide a range of conveniences such as car washes, convenience stores, and quick service dining options, aimed at enhancing the overall customer experience. Mobil's stations are strategically located in more than 30 countries, ensuring broad accessibility for drivers. A direct descendent of John D. Rockefeller's Standard Oil, the brand's dedication to innovation is evident in its efforts to integrate advanced technologies at its stations, including smart payment systems and eco-friendly practices.

COMPANY OVERVIEW

Corporation Type	Publicly Traded Subsidiary (NYSE: MOB)
Parent Company	ExxonMobil (NYSE: XOM)
Revenue	\$344.6 Billion
Employees	61,500
Market Cap	\$526.78 Billion



DEVELOPMENT OVERVIEW

Shops At Stone Bridge Overview

Situated in the Shops at Stone Bridge development, this Mobil benefits not only from the strong demographics of the greater Cheshire area but also the regional traffic that will be generated by the 107-acre development on which it sits. The Shops at Stone Bridge, set to be complete by the end of 2025, will feature national retail tenants including Whole Foods Market, TJ Maxx, Starbucks, Chipotle, Barnes & Noble, and multiple high-end restaurants. Additionally, 140 townhomes and 300 units of multifamily housing are nearing completion, and a hotel is approved adjacent to the Mobil, making this an exceptionally high-traffic filling station.



Cheshire, CT

Cheshire, Connecticut, boasts a notably high median household income of around \$130,000, well above the state average. The town has a low poverty rate, typically around 3-4%. Employment in Cheshire is strong, with about 65% of the working-age population employed, and the local economy is supported by key sectors such as professional services, retail, and light manufacturing. Major employers include local businesses, educational institutions, and healthcare providers.

The town's retail landscape features notable centers like Cheshire Commons, and its business districts, including the Cheshire Business Park, support a mix of light industrial and office activities. The real estate market is robust, with a median home price around \$400,000 and a moderate property tax rate of about 32.5 mills per \$1,000 of assessed value.

Infrastructure in Cheshire is well-developed, benefiting from access to major highways such as I-691, I-84, and the Merritt Parkway, which enhances connectivity and supports local businesses. Public services, including schools, public safety, and recreational facilities, are highly regarded. Economic indicators reflect a stable environment with an unemployment rate typically around 3-4%, lower than the state average. Overall, Cheshire's economy is marked by its high-income residential base, steady business growth, and strong infrastructure, contributing to its overall stability and appeal.





INVESTMENT CONTACTS:

Spencer O'Donnell

Managing Director

Charter Realty

CA Broker License No. 01954051

(714) 400-6267

spencer@charterrealty.com

Broker of Record:

Charter Realty Company

CT Broker License No. REB 0745772

(203) 227-2922

5 Church Lane – Suite 300

Westport, CT 06880

This Offering Memorandum contains select information pertaining to the business and affairs of the subject property for sale. It has been prepared by Charter Realty. This Offering Memorandum may not be all-inclusive or contain all of the information a prospective purchaser may desire. The information contained in this Offering Memorandum is confidential and furnished solely for the purpose of a review by a prospective purchaser of the Property. It is not to be used for any other purpose or made available to any other person without the written consent of Seller or Charter Realty. The material is based in part upon information supplied by the Seller and in part upon financial information obtained from sources it deems reliable. Owner, nor their officers, employees, or agents makes any representation or warranty, express or implied, as to the accuracy or completeness of this Offering Memorandum or any of its contents and no legal liability is assumed or shall be implied with respect thereto.

Prospective purchasers should make their own projections and form their own conclusions without reliance upon the material contained herein and conduct their own due diligence.

By acknowledging your receipt of this Offering Memorandum from Charter Realty, you agree:

1. The Offering Memorandum and its contents are confidential;
2. You will hold it and treat it in the strictest of confidence; and
3. You will not, directly or indirectly, disclose or permit anyone else to disclose this Offering Memorandum or its contents in any fashion or manner detrimental to the interest of the Seller.

Owner and Charter Realty expressly reserve the right, at their sole discretion, to reject any and all expressions of interest or offers to purchase the Property and to terminate discussions with any person or entity reviewing this Offering Memorandum or making an offer to purchase the Property unless and until a written agreement for the purchase and sale of the Property has been fully executed and delivered.

If you wish not to pursue negotiations leading to the acquisition of the property or in the future you discontinue such negotiations, then you agree to purge all materials relating to this Property including this Offering Memorandum.

A prospective purchaser's sole and exclusive rights with respect to this prospective transaction, the Property, or information provided herein or in connection with the sale of the Property shall be limited to those expressly provided in an executed Purchase Agreement and shall be subject to the terms thereof. In no event shall a prospective purchaser have any other claims against Seller or Charter Realty or any of their affiliates or any of their respective officers, Directors, shareholders, owners, employees, or agents for any damages, liability, or causes of action relating to this solicitation process or the marketing or sale of the Property.

This Offering Memorandum shall not be deemed to represent the state of affairs of the Property or constitute an indication that there has been no change in the state of affairs of the Property since the date of this Offering Memorandum.

Charter Realty makes no guarantees, representations or warranties of any kind, expressed or implied, regarding the information including, but not limited to, warranties or content, accuracy and reliability. This publication is the copyrighted property of Charter Realty and /or its licensor(s) 2024. All rights reserved

